10moons天敏

天敏G30数位板
说明书

连电脑使用一定要安装驱动

整机概览

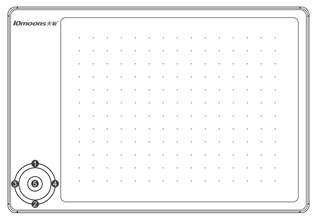

G30

功能介绍

❶ 画布放大 Ctrl+ +　　❸ 笔刷缩小 [　　❺ M键 (切换滚轮键)

❷ 画布缩小 Ctrl+ -　　❹ 笔刷增大]

提示：1、设备成功连接后，正常的工作状态是：当压感笔在G30数位板感应区域但是不移动的时候，指示灯常亮；当压感笔在板面移动时，指示灯闪烁。

2、❶❷❸❹❺ 键可自定义设置为不同的按键，Mac OS不能自定义按键。

压感笔

❶ 第一按键 –　❷ 第二按键 +　❸ 笔盖(笔尖存放区)　❹ 笔尖

提示：第一按键 "–" 号可以自定义按键，详细请参考画笔设置界面介绍。压感笔无源 压感笔，无需充电或安装电池。

包装清单

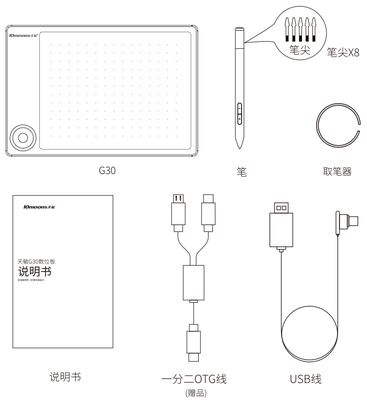

更换笔芯

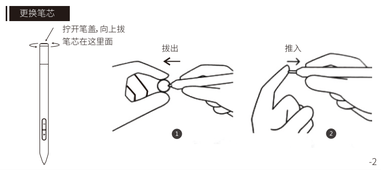

连接电脑

将数位板的USB连接到电脑端的USB端口即可，并确保连接好，无松动现像。

（如果使用台式机，请不要插到主机前面的USB接口上）

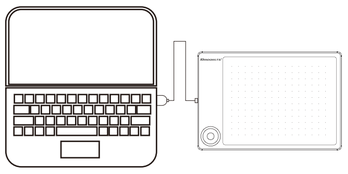

连接手机

准备材料：

安卓手机/一分二OTG线/数位板

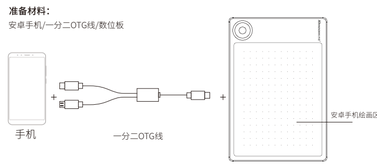

连接方法：

重要：

1. 请确保手机具备OTG功能且该OTG功能保持开启的状态 。
2. 连接手机前，请保持手机是竖屏状态。
3. 然后把手机的屏幕旋转功能关闭掉。

步骤：

1. OTG先接好手机
2. 用一分为二的OTG线连接绘画板

* 大部分手机都有OTG功能且默认开启，不用手动设置。个别手机品牌(常见的有VIVO、OPPO)需要手动打开OTG开关，具体可以搜索百度或者咨询客服。

画笔设置界面介绍

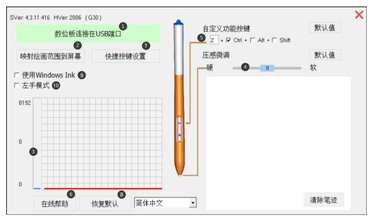

1. ①标号的区域是显示数位板和电脑是否连接成功。
2. ②标号 映射绘画范围到屏幕：可以设置绘画板的绘画区域以及显示器屏幕对应区域。
3. ③标号 显示的是绘画笔压力值，从0到8192级，旁边的曲线用于显示压力值，该值随压笔力度的变化而变化。
4. ④标号 "压感微调"，用于绘画笔的笔尖接触力度微调。默认为0。具体的表现，可以观察左边曲线和下面测试绘画区的情况。
5. ⑤标号 "-"号默认为Ctrl+Z，可自定义；"+"号默认为鼠标右键功能，固定值，无法自定义。
6. ⑥标号 数位板使用帮助网站，进入页面获取更多信息和可下载需要安装的驱动和软件
7. ⑦ 标号 快捷按键：自定义按键功能。
8. ⑧ 标号 恢复默认：使驱动程序恢复到初始设置状态。
9. ⑨ 标号 默认为不勾选状态(微软office使用时需要勾选，其他软件内使用一般不需要勾选)
10. ⑩ 标号 勾选后，支持左手绘画功能

规格参数

产品名称	G30
外形尺寸	278mm*190mm*80mm
感应区域	183*135mm(电脑) 183*102mm (手机)
压感级别	8192
读取速度	233PPS
读取分辨率	5080LPI
感应高度	15mm
物理按键	按键(Windows可自定义，Mac OS不支持自定义)

10moons天敏

问题解答

微信公众号

【短按 M键】切换以下各种模式，旋转滚轮可以对各种模式进行设置与操作。

【长按 M键】调出以上各种模式的属性进行具体设置。

提示：使用中，操作遇到任何问题，请联系客服。

安装驱动

微软wisdows安装

① 数位板USB线插入电脑后，等待10秒左右，打开"我的电脑"或者"计算机"，寻找"Pen Driver"盘符的CD 驱动器。运行里面的Tablet_Setup.exe文件。

② 出现下面安装向导，按照操作指引一步步进行。

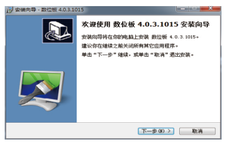

③ 运行完成最后一个向导，把下载SAI软件勾选上，点击完成。

④ 随后会下载SAI的软件，请选择好下载路径。

⑤ 下载完成后，点击安装SAI.exe文件，按照向导安装即可。

⑥ 当桌面上会出现以下图标时，表示驱动和绘图软件安装完成。

至此windows驱动安装完毕，请重启电脑。

苹果电脑Mac OS安装

1.连接MAC后，找到【Pen Driver】，点击进入

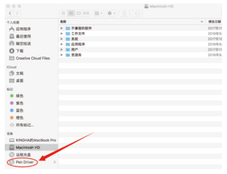

2.点击TabletDriver.dmg文件

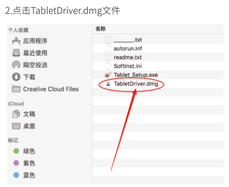

3.打开MyTablet.pkg

MyTablet.pkg

4.选择安装路径后，点击【安装】

5.输入登录密码并点击安装

6.选择继续安装

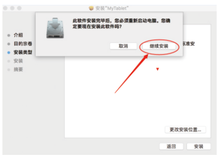

7.安装成功后，选择【重新启动】

提示：苹果电脑 Mac OS 10.14版本的系统需要做以下设置。

苹果电脑Mac OS 10.15版本以上需要设置系统权限，具体可以联系客服发视频教程。

1.进入您的苹果电脑设置页面，找到安全与隐私

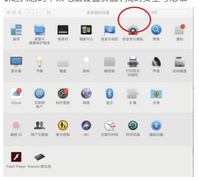

2.点击解锁

3.允许 MyTabletDaemon（前面打√）

至此Mac OS驱动安装完毕，请重启电脑。*Mac系统中无数位板的设置界面。

10moons天敏

10moons G30 Graphic Tablet
USER GUIDE

Quick Installation

Preview

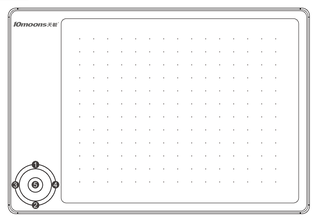

Keys Function

❶ Ctrl+　❸ Brush-　❺ Roller Key

❷ Ctrl-　❹ Brush+

Note: 1. The tip of the pen touches the working area, or the Key of the pen is pressed in the induction zone,the work light is lighted.

2. ❶ - ❺ kyes can be customized to set different buttons, Mac OS, Android system can not customize the button.

Passive pen

❶ Key of "-"　❷ Key of "+"　❸ Pen cover　❹ Pen nib

Note: Key of "–" can customize the button. For details, please refer to the Driver setting interface. Passive pen no need to charge or use battery.

Packing List

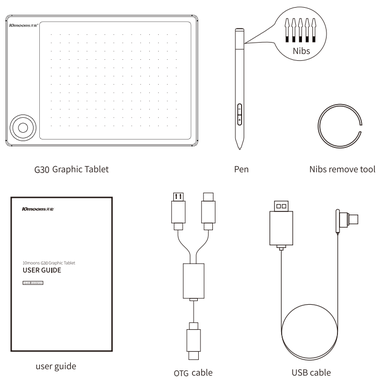

Replace the Nibs

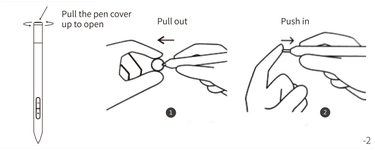

Connection

Please connect the Graphic tablet to the PC USB 2.0/3.0 port (Don't connect to the front USB port of the PC)

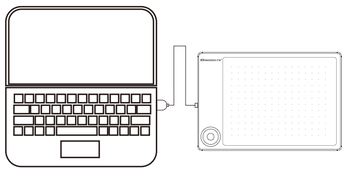

Connect to Android Phone

Requirement:

Android Phone/OTG Adapter(OTG cable)/Graphic tablet USB cable

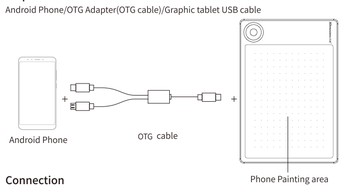

Connection

Important:

Please turn off the screen rotation function of your phone (device) before connecting. Please make sure your phone supports OTG function.

Step:

1. OTG adapter (OTG cable) connected to the Android phone.
2. Connect with USB cable and OTG adapter.
3.USB Cable connect G30 Graphic Tablet.

Pen setting interface

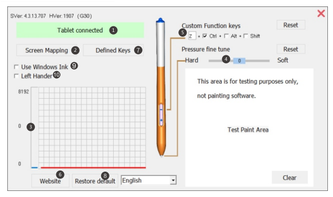

❶ PC and Graphic tablet connection status.
❷ Screen Mapping： It can modify the screen mapping area and the graphic tablet work area.
❸ Pen Pressure: From 0 to 8192 levels.The curve is used to show the pressure levels,the levels changes with the pressure of the pen.
❹ Pressure fine tune: Used to adjust the pressure slightly. Default 0. Can be observed the curve on the left.
❺ The key setting of the pen:"-"custom function keys,default Crtl+z. "+"The fixed function key. （For example Right button function of the mouse）
❻ If you encounter any problems, please visit our FAQ page.
❼ Customizable buttons
❽ Restore driver to default setting.
❾ Tick the check box while using Microsoft Office.
❿ Left hander

Specifications

Product model	G30
Product Size	278mm*190mm*80mm
Active Area	183*135mm(painting area)　183*102mm (phone painting area)
Pressure Level	8192
Sample Rate	233PPS
ScreenResolution	5080LPI
Active Hight	15mm
Physical buttons	Only can define in Windows OS.Mac OS/Android OS Can not define.

10moons天敏

FAQ

The button in the middle of the roller key can switch the following functions.

Long press The button in the middle of the roller key can set up the functions or customize the keys.

Driver installation

Installation of Windows

(1) After"Connection"，Please Wait a minute.Then open"My PC"or"MY COMPUTER",find the "Pen Driver" CD-ROOM. Open the 'Table_Setup.exe' file to run the driver installation.

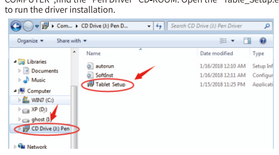

(2) Follow the installation wizard step by step to install it.

(3) In the last wizard page,if you want download the 'Paint Tool SAI'software, Please Select it,then click 'Finish'.

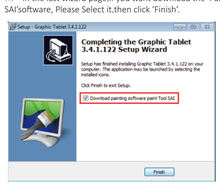

(4) Select the Download Path to save it.

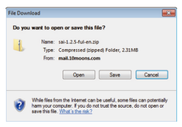

(5) When the download is completed, Open the sai.exe file then follow the wizard to install it.

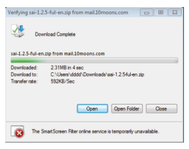

(6) If the desktop appear the following icon,it indicates that the driver installation is completed.

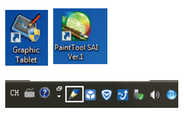

Note

1.Don't use USB HUB or use USB extension cable to connect computer.
2.If the pen is not used, don't let the pen tip touch anything, and Avoid it falling from high places.
3.Prevent the mouse cursor from disorderly or without action,please don't use two or more Graphic tablet devices at the same time.
4.In windows 7 system,please turn off flicks function.

Installation of Mac OS

1.After connecting your Mac, find [Pen Driver] and Open it.

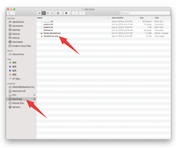

2.Open TabletDriver.DMG

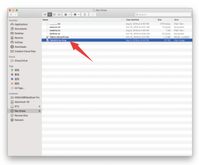

3.Open MyTablet.pkg

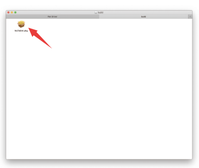

4.After select the install path,then click the install

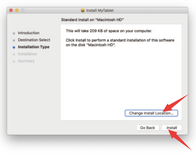

5.Enter pass word and continue to install.

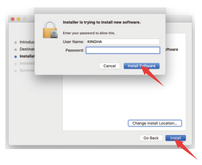

6.continue install

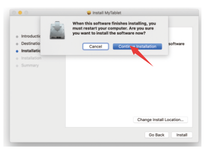

7.Install successful, Please [ReStart]

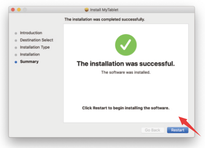

Note：Mac OS 10.14 verson，After the driver is installed, please make the following settings.

1.Enter your MAC OS Setup. Find the Security & Privacy Option .

2.click the unlock option.
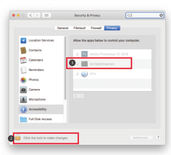
3.Allow The MyTabletDaemon (Hook √)